Lord Kelly

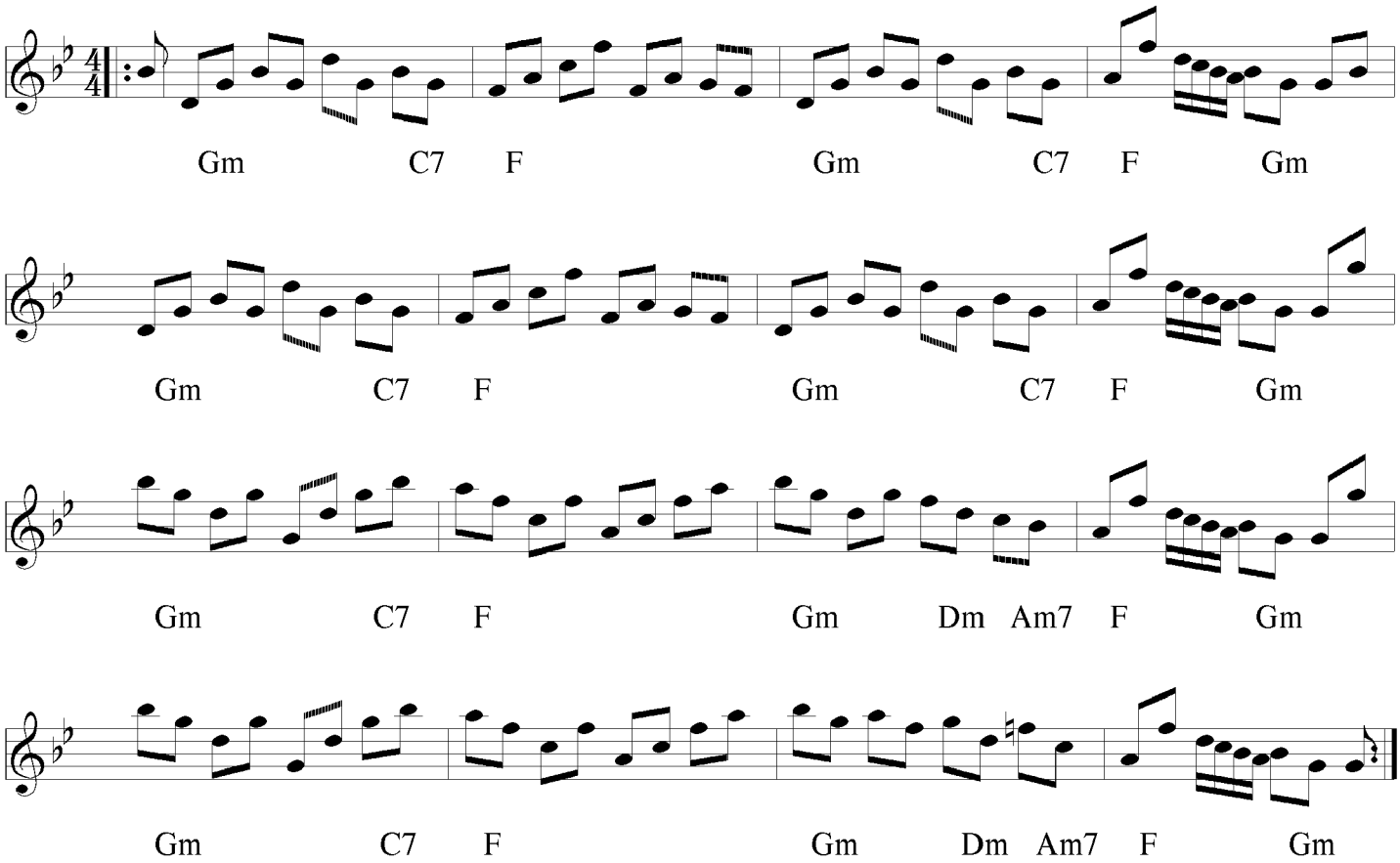
♩=232
Gm C7 F Gm C7 F Gm
Gm C7 F Gm C7 F Gm
Gm C7 F Gm Dm Am7 F Gm
Gm C7 F Gm Dm Am7 F Gm